

1°30.000'W

0°45.000'W

0°0.000'

51°12.000'N

50°48.000'N

50°24.000'N



- |  |  |
|--|--|
| 1. Adur estuary (SSSI)                             | 11. Medina Estuary (SSSI)                      |
| 2. Brading Marshes to St. Helen's Ledges (SSSI)    | 12. Newtown Harbour (SSSI)                     |
| 3. Brighton to Newhaven cliffs (SSSI)              | 13. North Solent (SSSI)                        |
| 4. Browdown (SSSI)                                 | 14. Pagham Harbour (SSSI)                      |
| 5. Chichester Harbour (SSSI)                       | 15. Portsmouth Harbour (SSSI)                  |
| 6. Compton Chine to Steephill Cove (SSSI)          | 16. Ryde Sands and Wootton Creek (SSSI)        |
| 7. Gilkicker Lagoon (SSSI)                         | 17. Seaford to Beachy Head (SSSI)              |
| 8. Hurst Castle and Lymington River Estuary (SSSI) | 18. Thorness Bay (SSSI)                        |
| 9. King's Quay Shore (SSSI)                        | 19. Whitecliff Bay and Bembridge Ledges (SSSI) |
| 10. Langstone Harbour (SSSI)                       | 20. Yar Estuary (SSSI)                         |

**AQUIND Interconnector**

- Marine Cable Corridor
- Exclusive Economic Zone (EEZ) boundary
- Site of Special Scientific Interest (SSSI)

The Infrastructure Planning (Environmental Impact Assessment) Regulations 2017.

REV	DATE	BY	DESCRIPTION	CHK	APP
01	22/10/2019	AJ	FINAL ISSUE	GR	JL

DRAWING STATUS: FINAL



The Natural Power Consultants Limited, The Green House  
Forrest Estate, Dalry, Castle Douglas, DG7 3XS, UK  
Tel: +44 (0)1644 430008 www.naturalpower.com

CLIENT:



PROJECT:

AQUIND Interconnector

TITLE:

Figure 8.3 Protected Areas (SSSI)

SCALE AT A3: 1:500000	CHECKED: GR	APPROVED: JL
PROJECT NO: EN020022	DESIGNED: LG	DRAWN: LG
		DATE: 22/10/2019

DRAWING NO: EN020022 – ES – 8.3	REV.NO. 01
------------------------------------	---------------

GB201394\_M\_075\_A  
© WSP UK Ltd

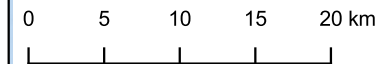
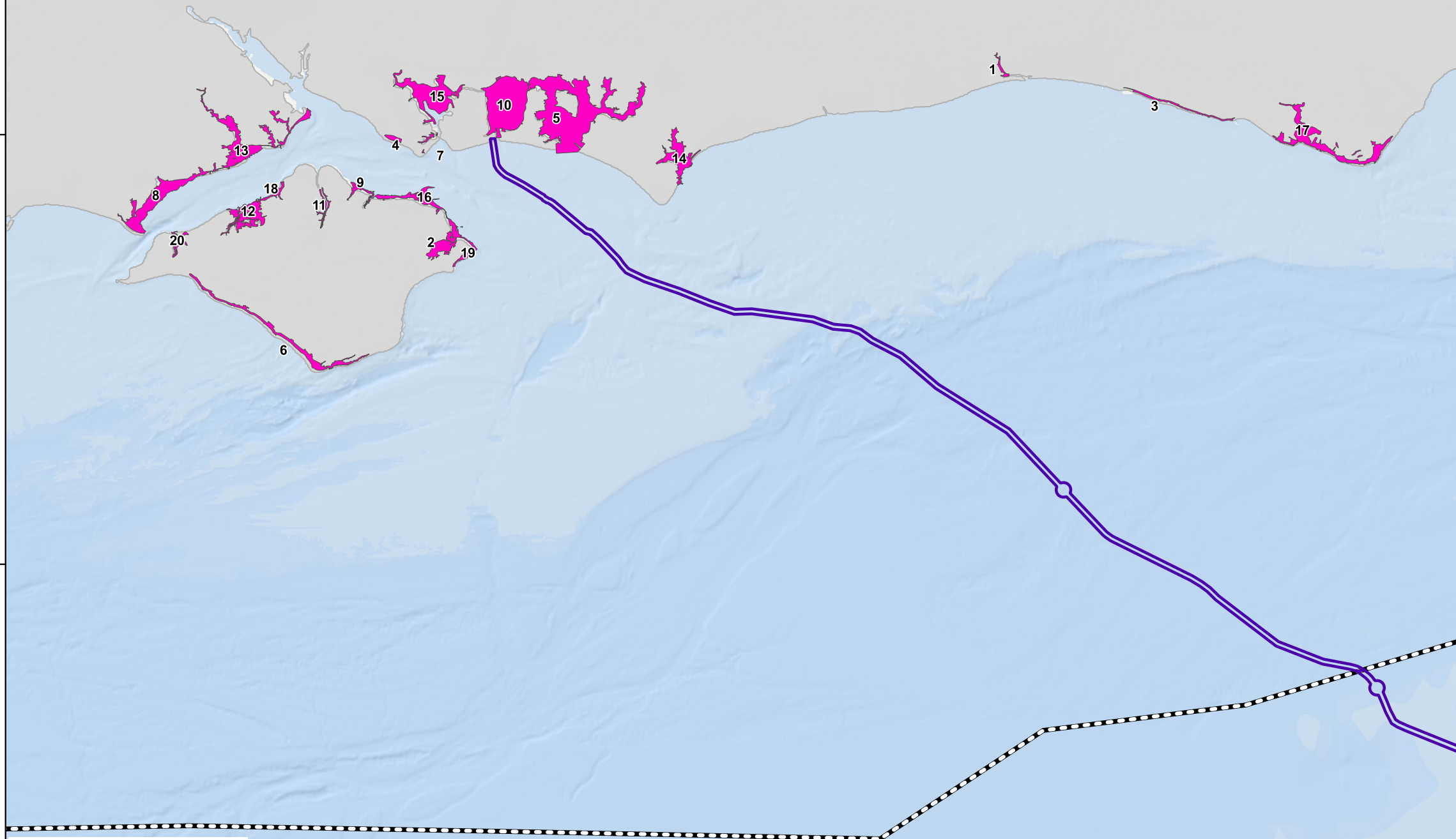

Contains public sector information licensed under the Open Government Licence v 3.0: © JNCC, 2019. © NE, 2019.

1°30.000'W

0°45.000'W

50°0.000'N

0°0.000'